

Prism overview

Introduction to Prism

Lenovo

Prism Central

Prism is a distributed resource management platform which allows users to manage and monitor objects and services across their Nutanix environment. The management includes policy definition and compliance, service design and status, analytics and monitoring.

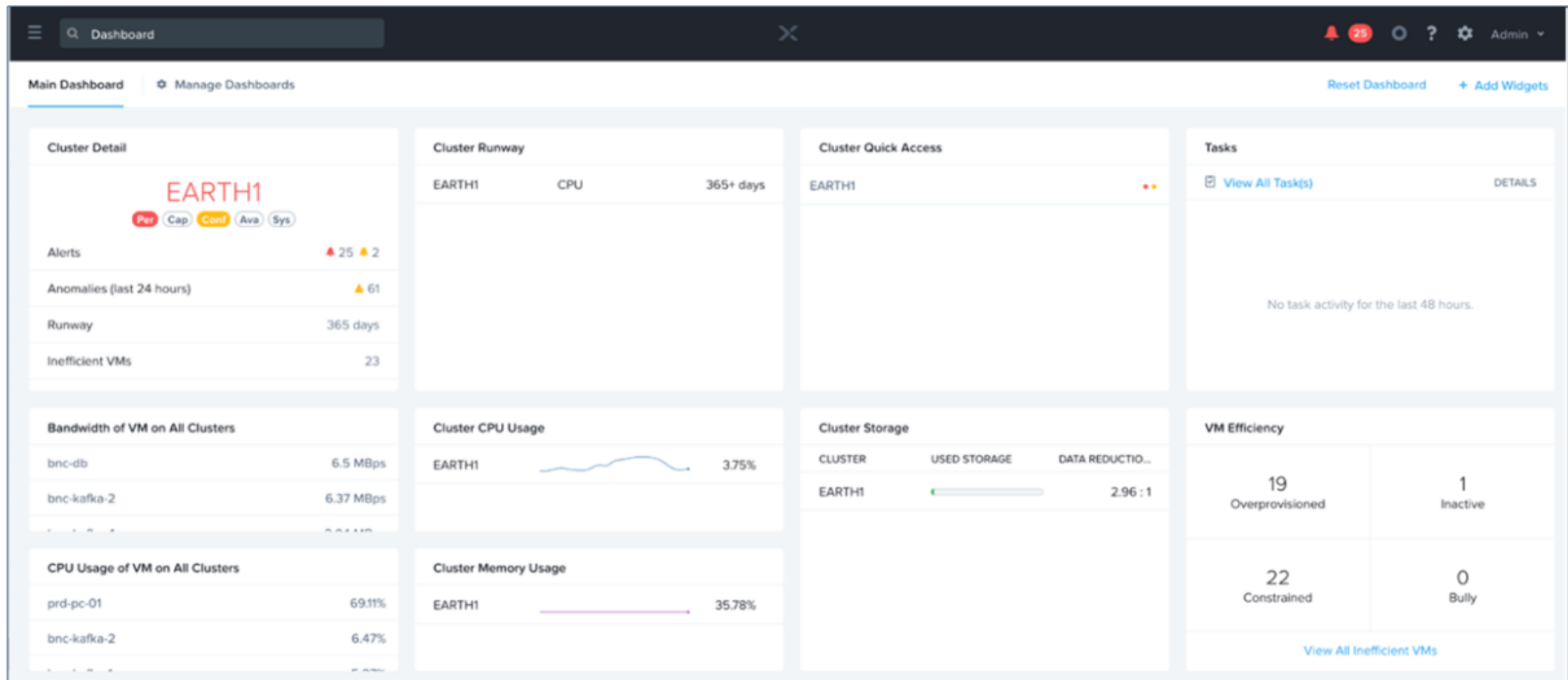

Navigate Prism

- Home Page: Local cluster monitoring dashboard including detailed information on alerts, capacity, performance, health, tasks, etc. (Click [HERE](#) to see the **Home** dashboard)
- Health Page: Environment, hardware and managed object health and state information. Includes NCC health check status as well. (Click [HERE](#) to see the **Health** dashboard).
- Hardware: Server, disk and network management, monitoring and health. Includes cluster expansion as well as node and disk removal. (Click [HERE](#) to see the **Hardware** dashboard)
- Alerts: Local cluster and environment alerts (Click [HERE](#) to see the **Alerts** dashboard)

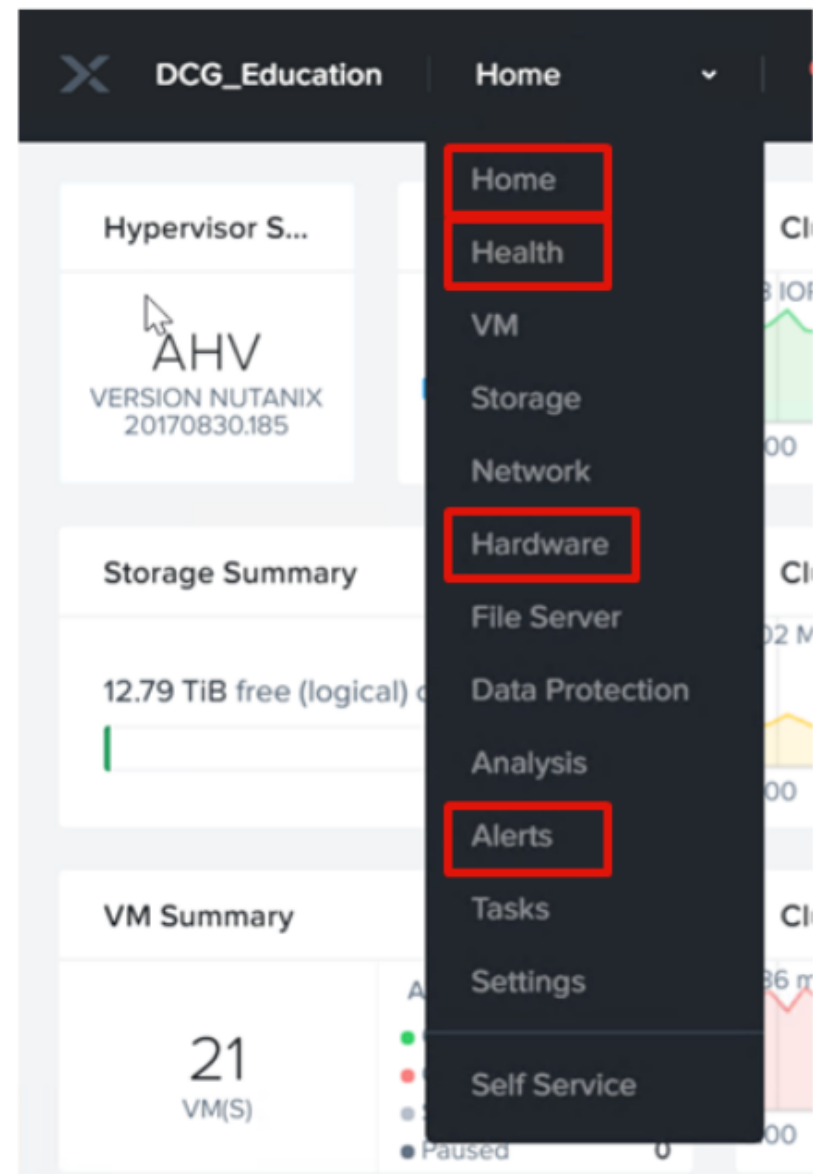

Navigate Prism

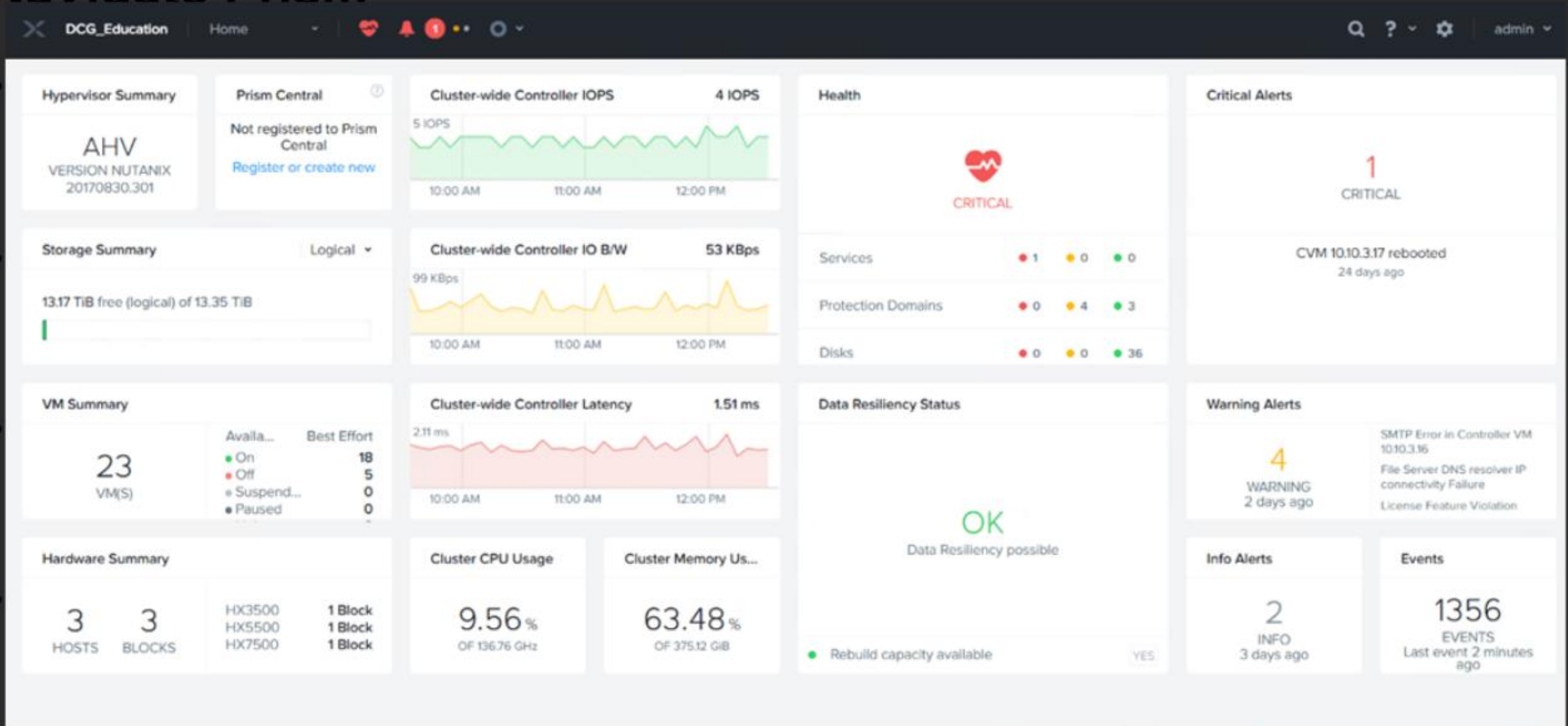

Navigate Prism

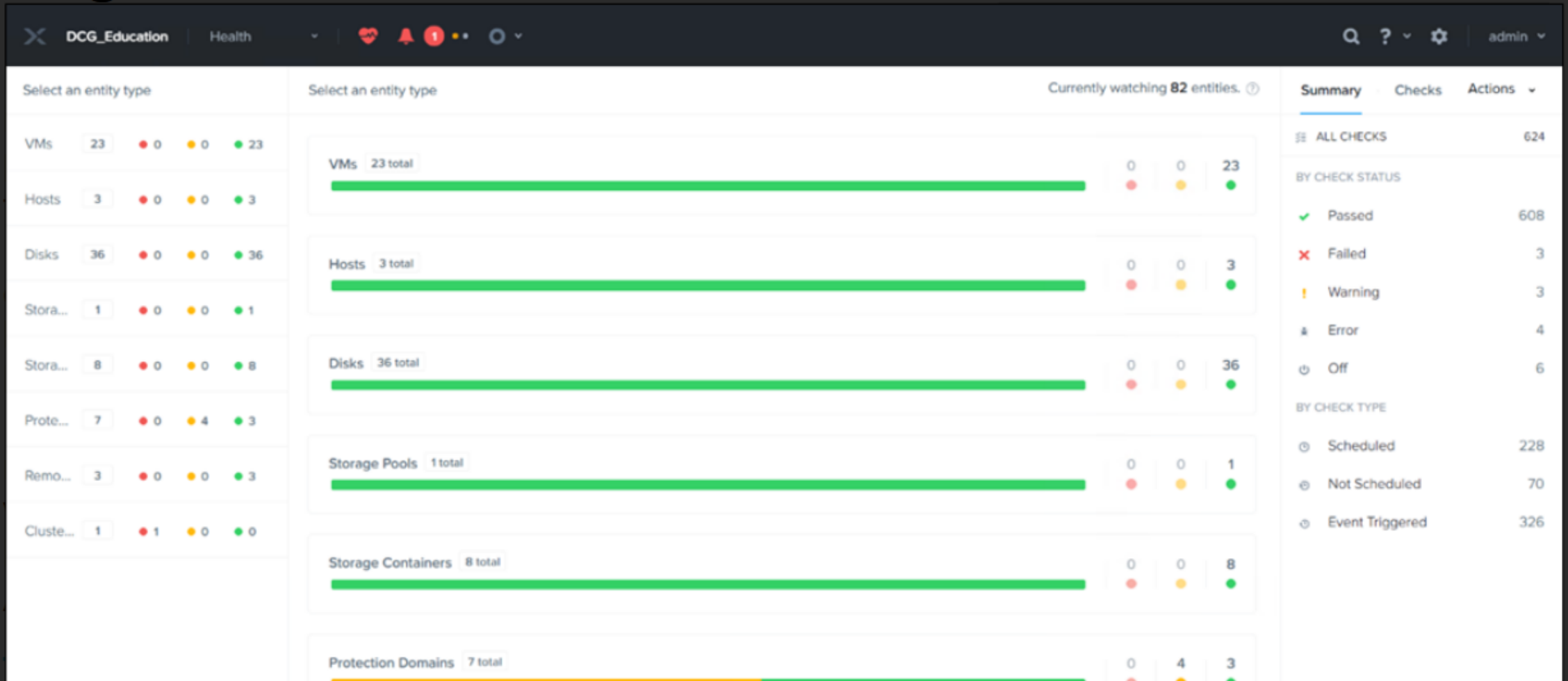

Navigate Prism



DCG_Education Hardware admin

Overview **Diagram** Table [+ Expand Cluster](#) [Repair Host Boot Device](#)

HX3500 (J10GC3H)

HX3500

HX5500 (J10GC3G)

HX5500

Summary

HARDWARE SUMMARY

Blocks	3
Hosts	3
Total Memory	375.12 GiB
Total CPU Capacity	136.76 GHz
Disks	HDD: 28 disks SSD: 8 disks
Network Switches	0

Performance Summary

Cluster-wide CPU Usage

Cluster-wide Memory Usage

Cluster-wide Disk IOPS

Hardware Alerts

Hardware Events

Navigate Prism



DCG_Education

Alerts

admin

Alerts

Alerts 54

Events 1,356

☐

Configure

Focus

Filters

Severity = Critical Clear

12 Total Alerts 1 - 12 of 12

<input type="checkbox"/>	Title	Source Entity	Impact Type	Severity	Resolved	Acknowledged	Create Time
<input type="checkbox"/>	File server multiple VMs on single node check	File Server	System Indica...	Critical	By admin (10/...	By admin (10/...	10/01/19, 11:17:...
<input type="checkbox"/>	CVM 10.10.3.17 rebooted	HX3500	System Indica...	Critical	-	-	09/14/19, 12:0...
<input type="checkbox"/>	IPMI IP Address Mismatch	Host	Configuration	Critical	Auto (09/08, ...	By N/A (09/08...	09/05/19, 05:...
<input type="checkbox"/>	IPMI sensor data record unavailable on host 1...	HX3500	System Indica...	Critical	Auto (09/08, ...	By N/A (09/08...	09/05/19, 05:...
<input type="checkbox"/>	Cluster services are down	HX7500	System Indica...	Critical	Auto (08/18, 0...	By N/A (08/18...	08/15/19, 11:45...
<input type="checkbox"/>	Cluster services are down	HX3500	System Indica...	Critical	Auto (08/03, ...	By N/A (08/03...	07/31/19, 03:5...
<input type="checkbox"/>	Cluster services are down	HX7500	System Indica...	Critical	Auto (07/28, 0...	By N/A (07/28...	07/25/19, 05:...
<input type="checkbox"/>	Cluster services are down	HX5500	System Indica...	Critical	Auto (07/28, 0...	By N/A (07/28...	07/25/19, 05:...
<input type="checkbox"/>	Cluster services are down	HX3500	System Indica...	Critical	Auto (07/28, 0...	By N/A (07/28...	07/25/19, 05:...
<input type="checkbox"/>	Cluster services are down	HX5500	System Indica...	Critical	Auto (07/28, 0...	By N/A (07/28...	07/25/19, 05:...